*Computer Workshops

Registration is required for all computer classes.

***Apple Computer**

***Beginner's Classes with instructor Harry Keyser**

basic skills classes for the Apple beginner
Wednesdays, October 3, 10, 17, 24 & 31
from 4:30 to 5:30 p. m.

***Apple Computer Classes October Schedule**

Wednesdays from 5:30 to 7:30 p. m.

*October 3: iTunes
*October 10: iPhoto, part 1
*October 17: iPhoto, part 2
*October 24: Word Processing
*October 31: Social Media

***Computer Classes for the PC with instructor Greg Foote**

"Find Us! Part 1: Facebook for Organizations & Businesses"

Learn how to use Facebook to get the word out about your group or business. Learn how to create a Facebook page.

in-person class, Thursday, October 11
from 6 - 8 p. m.

"Find Us! Part 2: Facebook for Organizations & Businesses"

Learn how to expand your page & explore options.

in-person class, Thursday, October 18
from 6 - 8 p. m.

"Tweet Yourself:
Marketing Yourself or Your Business on Twitter"

in-person class, Thursday, October 25
from 6 - 8 p. m.

"Apps vs. the Internet"

Learn about apps and the difference between using an app & using a Website. Discover new apps & Websites.

in-person class Saturday, October 27 from 10:00 - 12:00

Webinar Thursday, November 1 from 6 - 8 p. m.

235 - 32nd Street
Avalon, NJ 08202
609-967-7155
Toll free: 888-541-7279
www.avalonfreelibrary.org

October 2012

Feature Film

The Raven, mystery / thriller
with John Cusack, Alice Eve & Luke Evans
Tuesday, October 9 @ 6:00 p. m.
Snack bags & beverages will be served.
Rated R: under 17 must be accompanied by a parent or guardian.

***Great Decisions Discussion Group**
Domestic Issues

with Dr. Conrad Weiler, PhD, JD
8 Tuesdays, beginning October 2 @ 5:45
No class 11/6 or 11/20
Please register.

South Jersey Paranormal Research
Communicating with the Dead

Examples of spirit communication through pictures, video & sound recordings
Thursday, October 25
7:00 - 8:30 p. m.

Coming in early November

*Genealogy Workshop: European Roots
November 3 & 10 from 10 - noon

FOOD BANK

Reminder: The library serves as a collection point for the Holy Redeemer Food Pantry. Please contribute non-perishable foods to the basket near the library entrance or contact Holy Redeemer directly to make a cash donation.

Programs for Children

Preschool Story Time

NOW Tuesdays and Thursdays at 10 o'clock

———————————————————

Video Games with Zach Gorecke

3:15 - 4:45, Wednesday, October 17 & 31

TumbleBooks

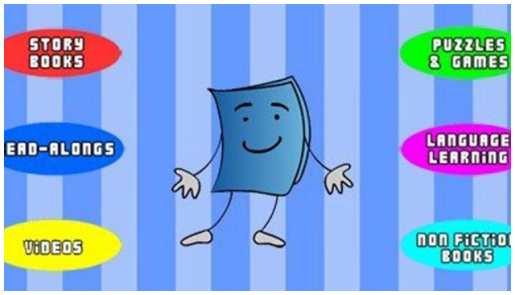

NEW!

Non-fiction books & videos!

AVAILABLE ON YOUR HOME COMPUTER

Your favorite story books with animation, narration, music, games & puzzles

Tumblebooks is an online collection of animated, talking picture books which teach kids the joy of reading in a format they love. Many of the books are in the accelerated reader program used by many elementary & middle schools.

Recently National Geographic **videos** have been added to the resources link to some books.

iPad Workshops for Beginners with Harry Keyser

Bring your iPad and learn how to use it.

4:30 - 5:30, October 9 & October 23

iPad Workshops with Harry Keyser

5:30 - 7:30 2nd & 4th Tuesday of every month

October 9: home screen, navigating through your apps, etc.

October 23: safari, viewing Web pages, etc.

———————

Fishing Lecture with Captain Dick Herb

Thursday, October 18 @ 6:30 p. m.

Topics: tautog, striper, & sea bass

Programs

***Writing Workshop**

The AFPL offers a free creative writing seminar led by Jack Miller.

5:45 - 7:45, Thursday, October 4

& 10 - noon, Saturday, October 20

———————

Knitters meet in the library Mondays at 3:30. All skill levels are invited.

———————

Scrabble players get together the second and fourth Monday of every month from 5:45 - 7:45. This month's play dates are October 8 & 22.

———————

Italian Culture Group meets monthly. Join us Wednesday, October 10 at 3:30.

———————

Smart Phone Users with Mike Matthews

Learn how to use your smart phone.

Monday, October 1

iPhones from 5:30 - 6:30

Droid & Windows phones from 6:45 - 7:45

———————

Kindle / eReader Workshop with Greg Foote

Bring your device & questions. Learn how to download free eBooks from the library's Website.

Tuesday, October 16 @ 6:15

———————

PC Users: October 15 6:15 - 7:45

"Utilities for Maintaining Vista & Windows 7" with George Rea

———————

Did you know this about the library newsletters?

You have access to two newsletters from the library. Our hard-copy newsletter is available at the circulation desk and also online. Go to the vertical navigation bar on the library's home-page, click on "Newsletter" or click on this. →

You'll find the current newsletter, the past year, & links to archives going back to 2007. You can also register for our eNewsletter, which is sent directly to your email address.