Technology

Microsoft Word 2007 Workshop in May

Learn how to create a document, insert pictures and clip art, vary fonts and sizes of text, use the toolbars, add backgrounds, borders, and other effects.

Visiting Technology Instructor Greg Foote

6:00 - 8:00 p. m.

May 1st, 8th, 15th, and 22nd

Space is limited. Registration is required.

Stop at the circulation desk or call 967-7155.

Coming in June: Excel 2007 Workshop

Microsoft Publisher 2007 Class

6:00 - 8:00 p. m., Thursday, April 24th

Class size is limited. Registration is required.

PC Users Meeting

PC Users Group will meet from 6:30 - 8:00 April 21st to share techniques and find solutions to computer problems. The meetings have featured guest speakers on the following topics: digital photography, databases, podcasts, MP3 players, Excel, cyber safety, and wireless technology, web pages, etc.

For more information about the April 21st meeting, call 967-7155.

Friday, April 18, 2008

The Library will be closed until 1 p.m. for staff training.

April 2008

Return Materials by Mail

We've got it covered!

The Avalon library has started a program for returning by mail, free of charge, Avalon library materials that may have made a trip home with you.

Go to the library home page and in the second text box, you'll find a link for a "free mailing label." Print the label and affix it to your package. Postage will be paid by the Avalon library.

To avoid late fees, postmark on or by the due date.

http://www.avalonfreelibrary.org/PDFs/Mailinglabel.pdf

Monthly Movie Night

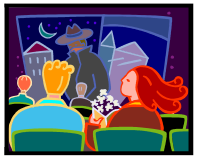

first-run, award-winning

independent and foreign films

from 7 - 9 p. m. the third Thursday

April 17: *The Violin* - a drama from Mexico

For a synopsis of the film, cast, and awards go to www.filmmovement.com.

Brain Games

6:30 - 7:30, Wednesday, April 9th

in the senior center

conducted by Ashley Markowski of the Alzhemer's Association

Special Thanks

Thank you, Milt Kuhn, for coordinating the TCE program and to volunteers John McKelvey, Don Mattson, and Ruth Rhoad who contributed their time and expertise to help seniors prepare their tax returns this year.

April 18, 2008 - Library will open at 1 p.m.

The Library will be closed until 1 p.m. for staff training.

Programs

Monthly Music Lectures by Paul Somers

Presented by the Avalon library, Maurice River Music, and the Bay-Atlantic Symphony

"All Questions Answered" Tuesday, April 22nd from 7:00 - 8:30

"Fresh Ears" Tuesday, May 27th from 7:00 - 8:30

More for Music Lovers

Do you want to understand opera? The library has added an audio CD series explaining the genre. Each three-disc set includes background information, a synopsis, and the complete opera. These may be found in the audio books section.

Advanced Genealogy Workshop

Tuesdays April 8th, 15th, 22nd from 7 - 9 p.m.

This program is for those who have taken the basic genealogy classes or have genealogical research experience. Presented by Casey Zahn, trustee of the Genealogy Society of South Jersey. Class size is limited to 20, so call now to sign up!

Art Workshops

The Avalon library, in collaboration with the Cape May County Art League, is sponsoring a series of monthly art workshops.

April 12th Workshop: Drawing with Cheryl Crews, from 10 to 3

Limited seating. Call about registration.

Safe Boating Course

The library is offering a one-day boater safety course conducted by the Delsea Power Squadron. Classes will be held from 9:30 - 5:30 on the following Saturdays: April 5th, May 3rd, May 17th, June 21st, and July 26th.

Class size is limited to 20 people. For information about the cost of materials and to **register**, **call Frank Leone 609-398-2649.**

Angelus Chorus Program

7:00 p. m. Saturday, April 19th

in the Avalon Elementary School

multi-purpose room

Intermediate Tap with Instructor Daisey Buckmuse

Wednesdays from 6:00 - 7:00 p. m.

April 23rd and 30th; May 7th, 14th, 21st, and 28th

Please register.

Children's Programs

Preschool Story Time: Wednesday mornings at 10:00

K-4 Club: crafts and projects, Wednesdays 3:30 - 4:15

American Girl Doll Play for elementary school aged boys and girls, Thursdays from 3:45 - 4:45. Registration is required. Performance date will be announced.

Ongoing Programs – Newcomers Welcome!

The Avalon Library Knitters meet at 3:30 every Monday afternoon. All levels are welcome.

Books-to-Movies free discussion program second Thursday of every month. Call to find out the title of the book / movie to be discussed.

Creative Writing free seminar the first and third Saturday of every month from 10 - 12. April classes: the 5th and 19th

Italian Culture Group meets monthly. Join us Wednesday, April 9th from 4:00 - 5:00

A Place to Paint: Open Studio, the Avalon Library Art Room. Bring your own supplies. Mondays from 12 - 3

Scrabble: The second and fourth Monday from 6 - 8. April play dates: April 14th and 28th