Technology

PC Users

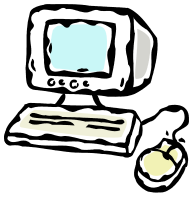

Monthly meetings will resume Monday, October 20th at 6:30 p. m.

PC Users meet monthly to share techniques and find solutions to computer problems. The meetings have featured guest speakers on the following topics: digital photography, databases, podcasts, MP3 players, Excel, cyber safety, wireless technology, Web pages, text messaging alerts, etc.

For more information about the October meeting, call 967-7155.

Computer Workshops

Registration is required.

How to Burn CDs: Learn how to back up music cds, save your data to a cd, and save pictures.

Thursday, October 16th, 6 - 8 p. m.

Create Your Own Web Site the Easy Way

Thursday, October 23rd, 6 - 8 p. m.

Mail Merge Class

Thursday, October 30th, 6 - 8 p. m.

Coming in November

Microsoft Publisher, two-session workshop

Coming in December

Microsoft Word and Microsoft Excel, three sessions

Wii Game Night begins again in October.

October 2008

Monthly Music Lectures with Paul Somers

October 28th 7:00 - 8:30

"Heroes: The Heroic in Music"

4th Tuesday each month

Mark your calendar for future lectures.

Note: Schedule changes in December.

Monthly Movie Night

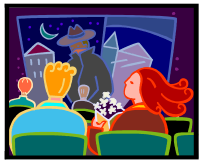

first-run, award-winning

independent and foreign films

October 16th @ 7:00

Days and Clouds, a drama from Italy with English subtitles

Not recommended for under 17

For a synopsis of the film, cast, and awards, go to www.filmmovement.com.

Try Library by Mail

Let the Avalon library serve you wherever you live. Participate in the Library by Mail service which features a reusable mailer and free postage. Just call the library or send us an e-mail letting us know what you would like.

Details about returning materials, limitations, etc. are available on the library's Web site: www.avalonfreelibrary.org.

The September 6th book lecture by Justin Catanoso, which was canceled because of hurricane Hanna, has been rescheduled for May of next year.

Programs for Children

Preschool Story Time

Thursdays at 10 o'clock

———————————————

Stories and Crafts

for Elementary School Boys and Girls

Thursdays from 3:30 - 4:30

beginning September 25th (no class October 9th) Please sign up.

New Programs

Pumpkin Decorating

6 - 8 p. m. Tuesday, October 21st

Bring your own pumpkin and natural materials: acorns, pinecones, pods, sticks, seashells, and the like. Other supplies (paints, glues, brushes, glitter, etc.) will be provided. Registration is required.

———————————————

South Jersey Paranormal Research

Halloween Program

Thursday, October 23rd from 7 - 9 p. m.

Video clips, audio clips, and anecdotes of ghostly encounters appropriate for adults and teens

———————————————

Genealogy Workshop

Saturday, November 1st from 10 a. m. - 5 p. m.

conducted by Casey Zahn

of the Genealogical Society of South Jersey

Class size is limited to 20; registration is required.

Ongoing Programs

Newcomers Are Welcome.

Knitters meet in the library Mondays from 3:30 - 5:00.

All ages and skill levels are invited.

———————————————

Scrabble players get together the second and fourth Monday of every month from 6:00 - 8:00. This month's play dates are October 13th and 27th.

———————————————

Italian Culture Group meets monthly. Join us Wednesday, October 8th at 4:00.

———————————————

Conversational Spanish and Conversational Italian

Classes with Jessica Blakeslee, Mondays in October

Spanish 5:45 - 7:00 Italian 7:00 - 8:15

———————————————

Books to Movies Monthly Discussion Group

2nd Thursday, October 9th, 6:30 - 8:30 *On the Beach*

———————————————

Discover the Writer Within You: The AFPL offers a free creative writing seminar led by Dr. Sue Jacobson.

2 Saturdays per month from 10 till noon

October dates: October 4th and 18th

———————————————

Great Decisions Discussion Group

Domestic Issues

Tuesdays in October from 6 - 8 p. m.

———————————————

We Deliver! Do you know an Avalon resident who is housebound?

Perhaps he / she no longer drives and is unable to visit the library. A phone call is all that's needed for us to check out and deliver books, magazines, and dvds. Call 967-7155 for more information.